

PLAN SHOWING THE PROPOSED ADDITIONS TO THE
 EXISTING BUILDING DOOR NO. 8, S. NO. 225/2A1 OF
 KANDANCHAVADI, PERUNGUDI VILLAGE SAIDAPET
 TALUK, ANNA DISTRICT (CHENGALPATTU)
 SCALE 1" = 8' 0"

A/20562/448/96
 APPROVED
 SUBJECT TO THE CONDITIONS IN
 THIS OFFICE LETTER.
 No. A2/17909/96, Date 22.9.96
 FOR MEMBER SECRETARY
 MADRAS METROPOLITAN
 DEVELOPMENT AUTHORITY
 MADRAS - 600 008.

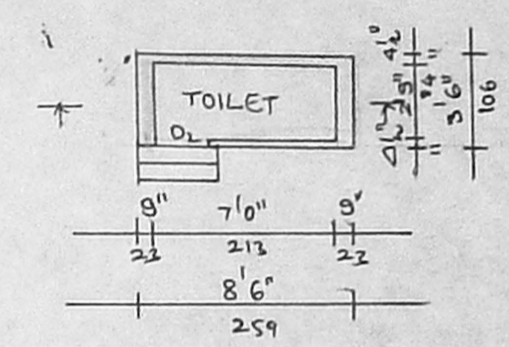

PLAN
 EXISTING A.C SHEET ROOF
 BUILDING TO BE DEMOLISHED

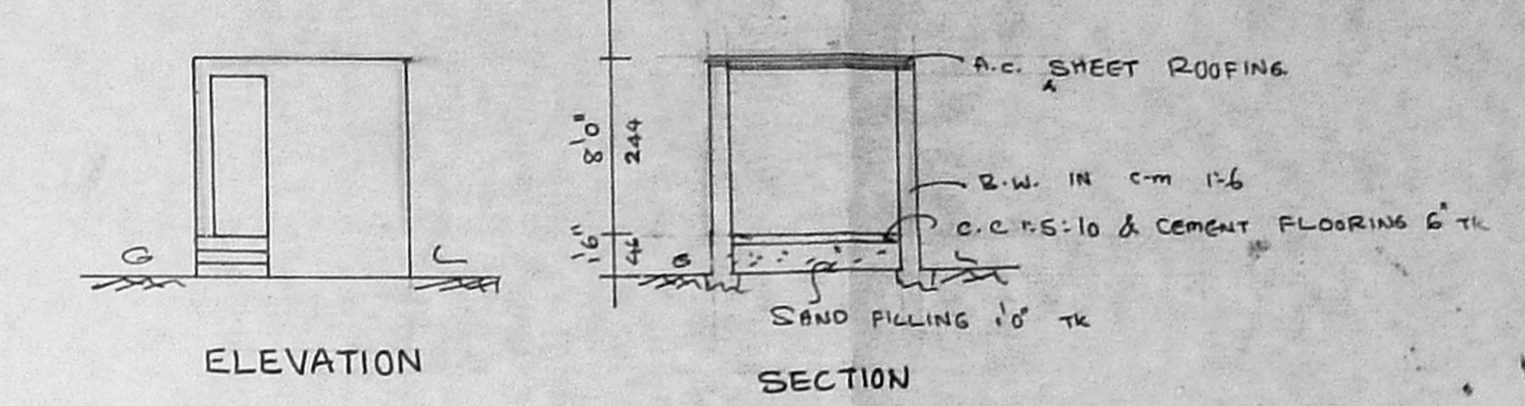
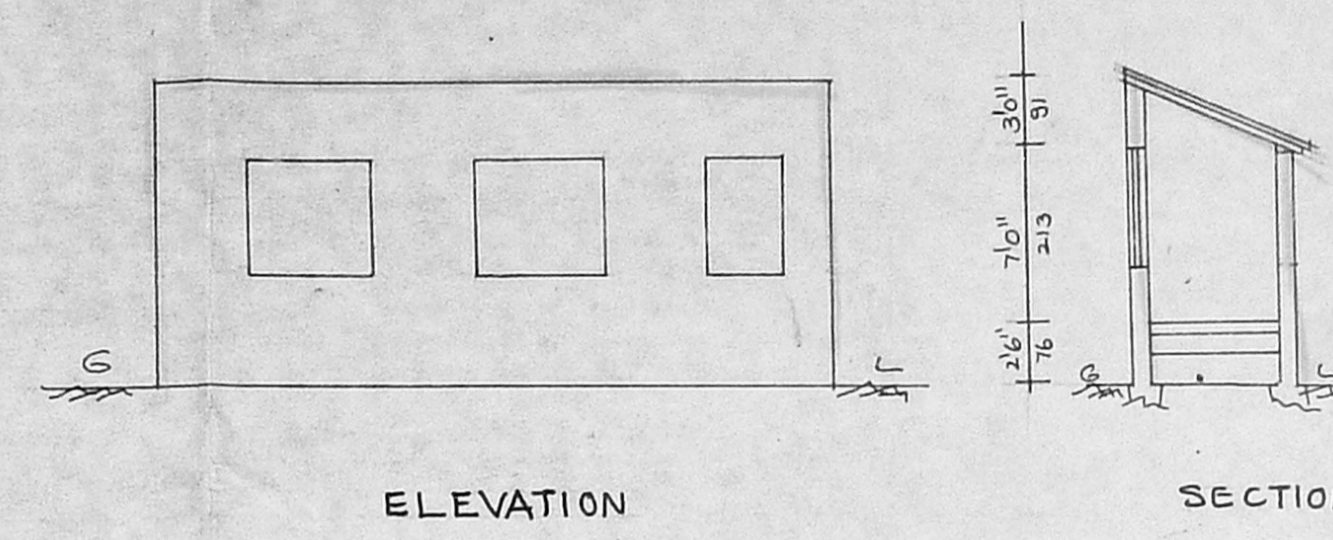
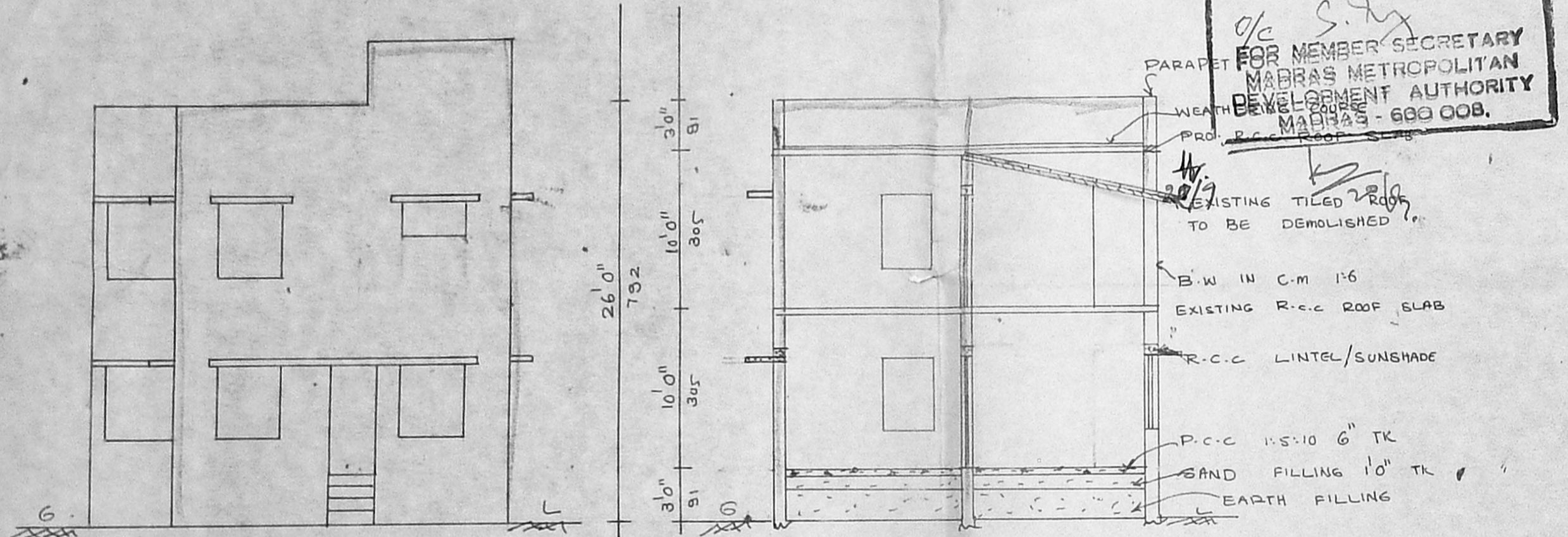
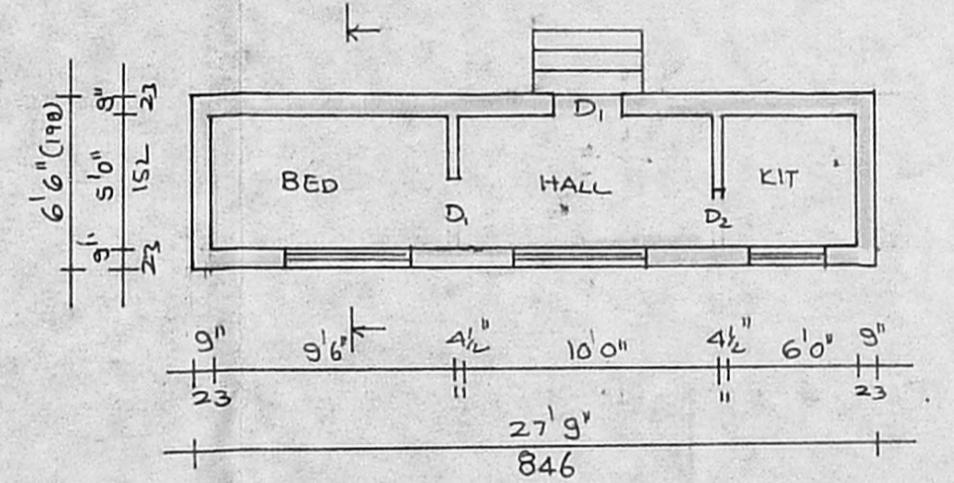

EXISTING GROUND FLOOR PLAN
 TILED BUILDING
 TO BE DEMOLISHED

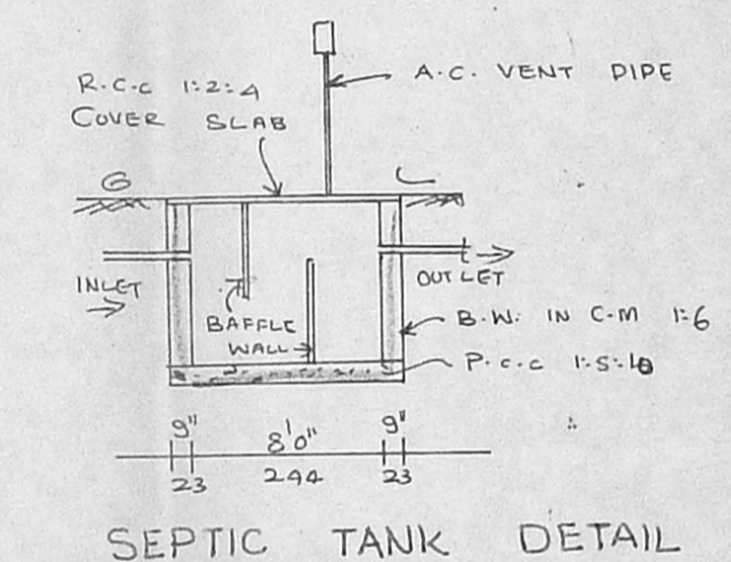

SEPTIC TANK DETAIL

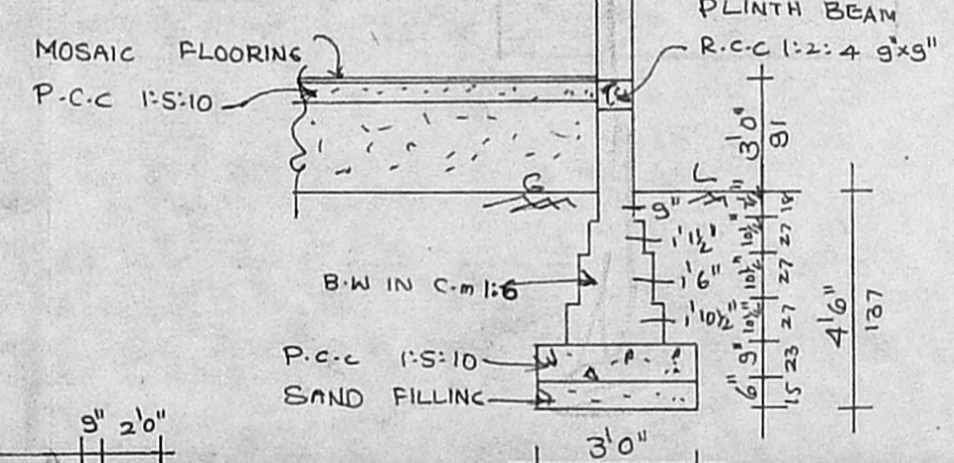

FOUNDATION DETAIL

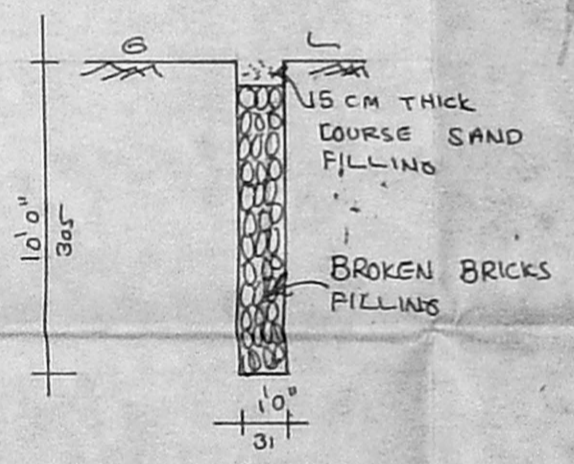

PERCOLATION PIT
 DETAIL (SECTION)

FRONT ELEVATION

SECTION AT 'AB'

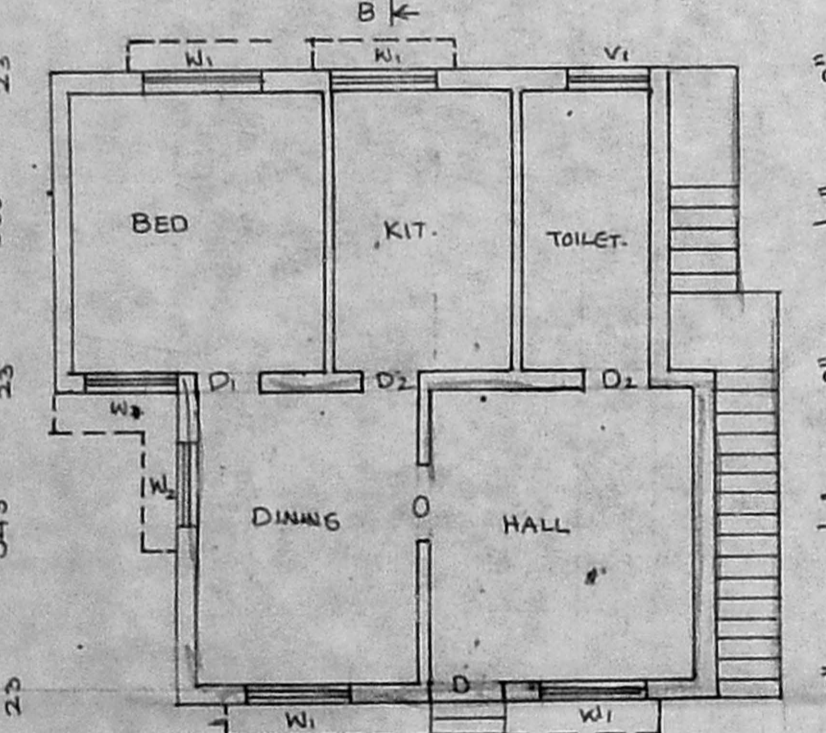
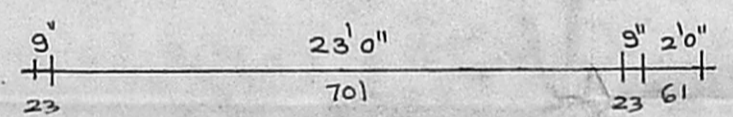
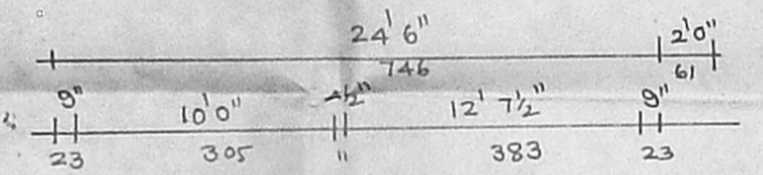
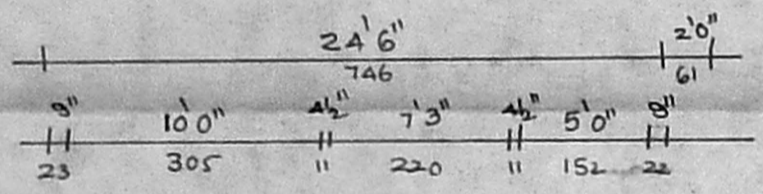

GROUND FLOOR PLAN

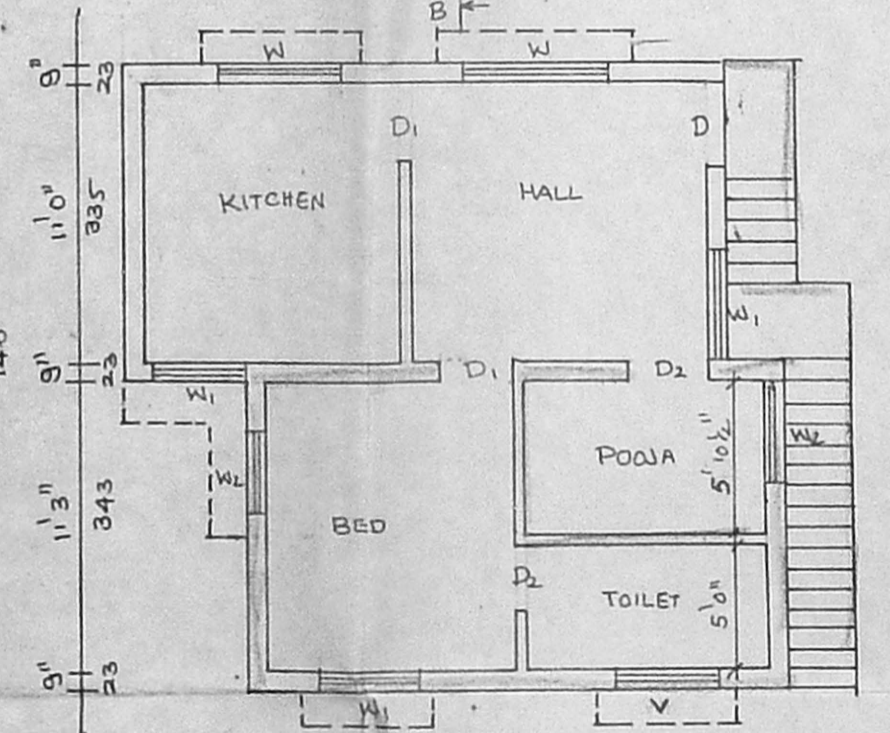

FIRST FLOOR PLAN

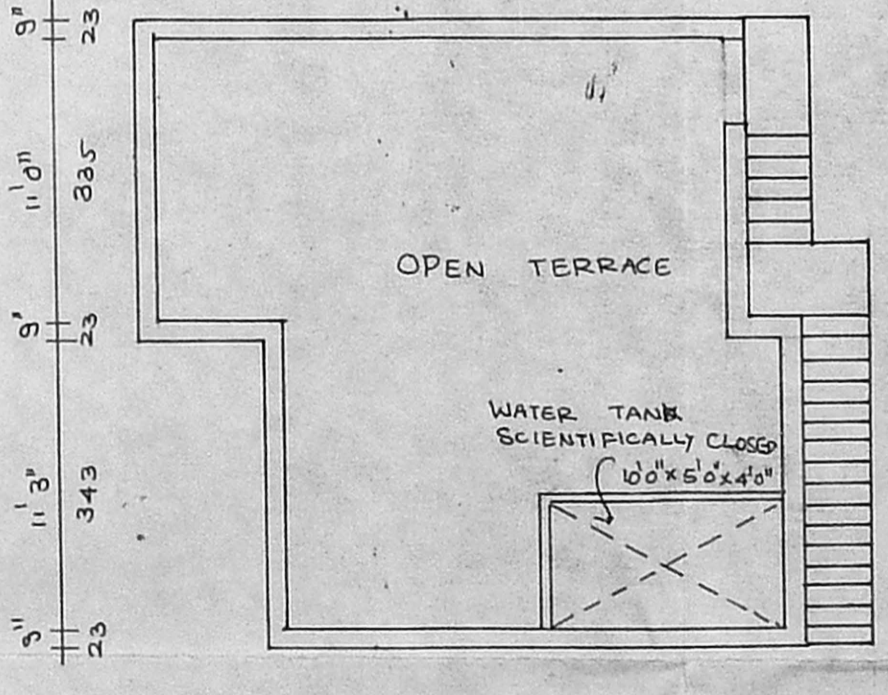

TERRACE FLOOR PLAN

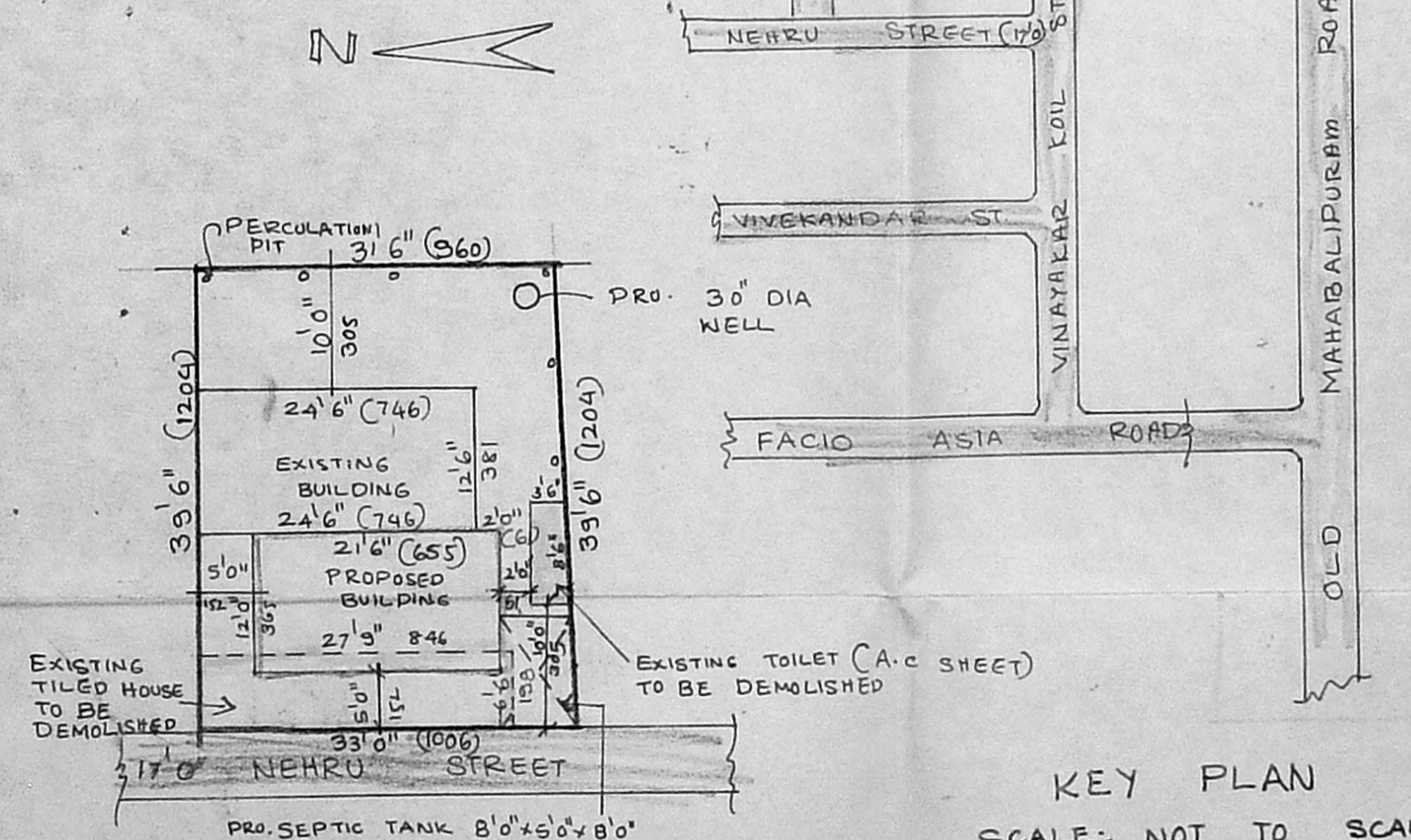

SITE PLAN
 SCALE 1" = 16' 0"

KEY PLAN
 SCALE: NOT TO SCALE

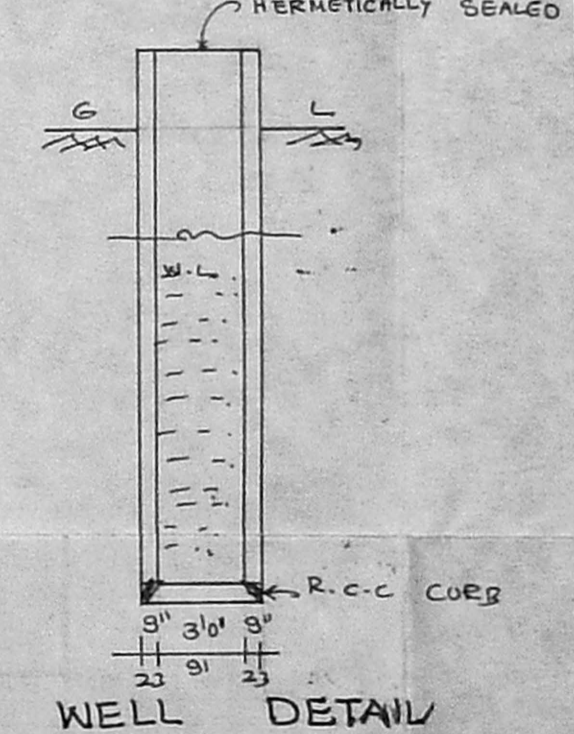

WELL DETAIL

JOINERY DETAIL	
D DOOR	3'3" x 7'0"
D1 DOOR	3'10" x 7'0"
D2 DOOR	2'6" x 7'0"
W WINDOW	5'0" x 4'6"
W1 WINDOW	4'0" x 4'6"
W2 WINDOW	3'0" x 4'6"
V VENTILATOR	4'0" x 2'0"
V1 VENTILATOR	3'0" x 2'0"

AREA DETAIL		
	SQ. FT	M ²
SITE AREA	1274.00	118.35
EXISTING G.F. AREA	306.00	28.40
EXISTING F.F. AREA	306.00	28.40
PRO. G.F. AREA	258.00	23.90
PRO. F.F. AREA	258.00	23.90
TOTAL PLINTH AREA	1128.00	104.60
F.S.I.	0.88	
COVERAGE	44%	
DEMOLITION AREA	210.00	19.51

COLOUR REFERENCE	
PROPOSED	[Solid grey box]
ROAD	[Dashed grey box]
BOUNDARY	[Double line box]
EXISTING	[Thin grey box]
DEMOLITION	[Thick grey box]

OWNER
 A. Mungesan

LICENCED SURVEYOR
 P. GOKULABALAN, D.C.E
 CONSULTING ENGINEERS
 (Lensed Surveyor Class II No 9
 Corporation of Madras)
 7071 USMAN ROAD
 T. NAGAR, MADRAS - 17